

Jonathan Hunt

ESTATE AGENCY

20 High Street Ware SG12 9BX

Tel: 01920 411090

8 High Street Buntingford SG9 9AG

Tel: 01763 272727

info@jonathan-hunt.co.uk

www.jonathanhunt.co.uk



5 Rosebury House Gladstone Road, Ware, SG12 0GP

50% Shared Ownership £165,000

JONATHAN HUNT are pleased to offer this 50% share of this well presented TWO DOUBLE BEDROOM first floor apartment offering an open plan Kitchen/Living room with its own private SUN TERRACE. The property features a modern bathroom suite, good storage and allocated parking. The property is also centrally located and offers easy access to Ware town centre and Station

Buntingford Branch - Company No. 10303541 VAT No. 10303541

Ware Branch - Company No. 4759215 VAT No. 700174975

5 Rosebury House Gladstone Road, Ware, SG12 0GP

ENTRANCE HALL

KITCHEN/LIVING ROOM 17'6" x 16'10" (5.35 x 5.15)



DINING



KITCHEN



BEDROOM ONE 14'5" x 10'9" (4.4 x 3.3)



LIVING



BEDROOM TWO 16'4" x 9'10" (5 x 3)



5 Rosebury House Gladstone Road, Ware, SG12 0GP

BATHROOM



COMMUNAL ENTRANCE



SUN TERRACE



ALLOCATED PARKING



EXTERIOR



AGENTS NOTES

Monthly rent - £503.02 including Service Charge & Ground Rent.

50% Share.

120 Year Lease.



5 Rosebury House Gladstone Road, Ware, SG12 0GP

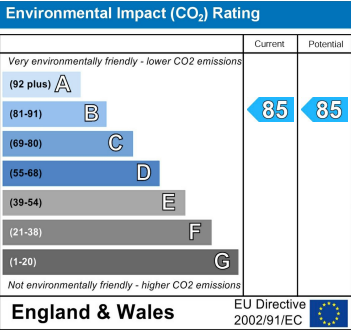
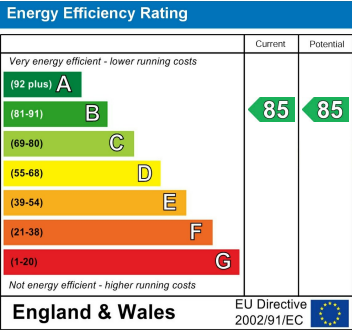

GROUND FLOOR

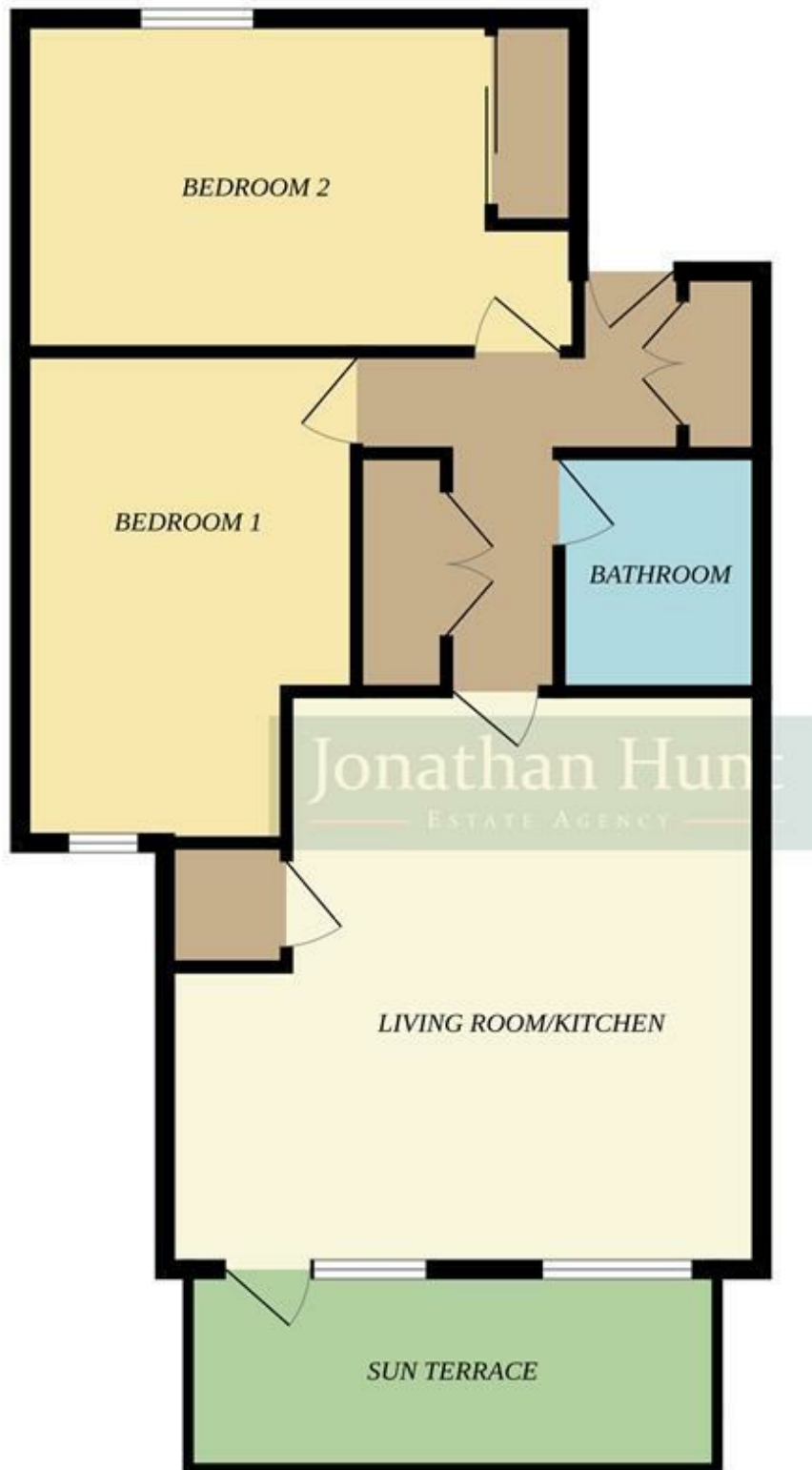

Whilst every attempt has been made to ensure the accuracy of the floorplan contained here, measurements of doors, windows, rooms and any other items are approximate and no responsibility is taken for any error, omission or mis-statement. This plan is for illustrative purposes only and should be used as such by any prospective purchaser. The services, systems and appliances shown have not been tested and no guarantee as to their operability or efficiency can be given.
Made with Metropix ©2024